VISIT…

LANZAROTE Caliente.COM

SMOKE > >

WORDS & MUSIC > NATALIE IMBRUGLIA & MATT BRONLEEWEE

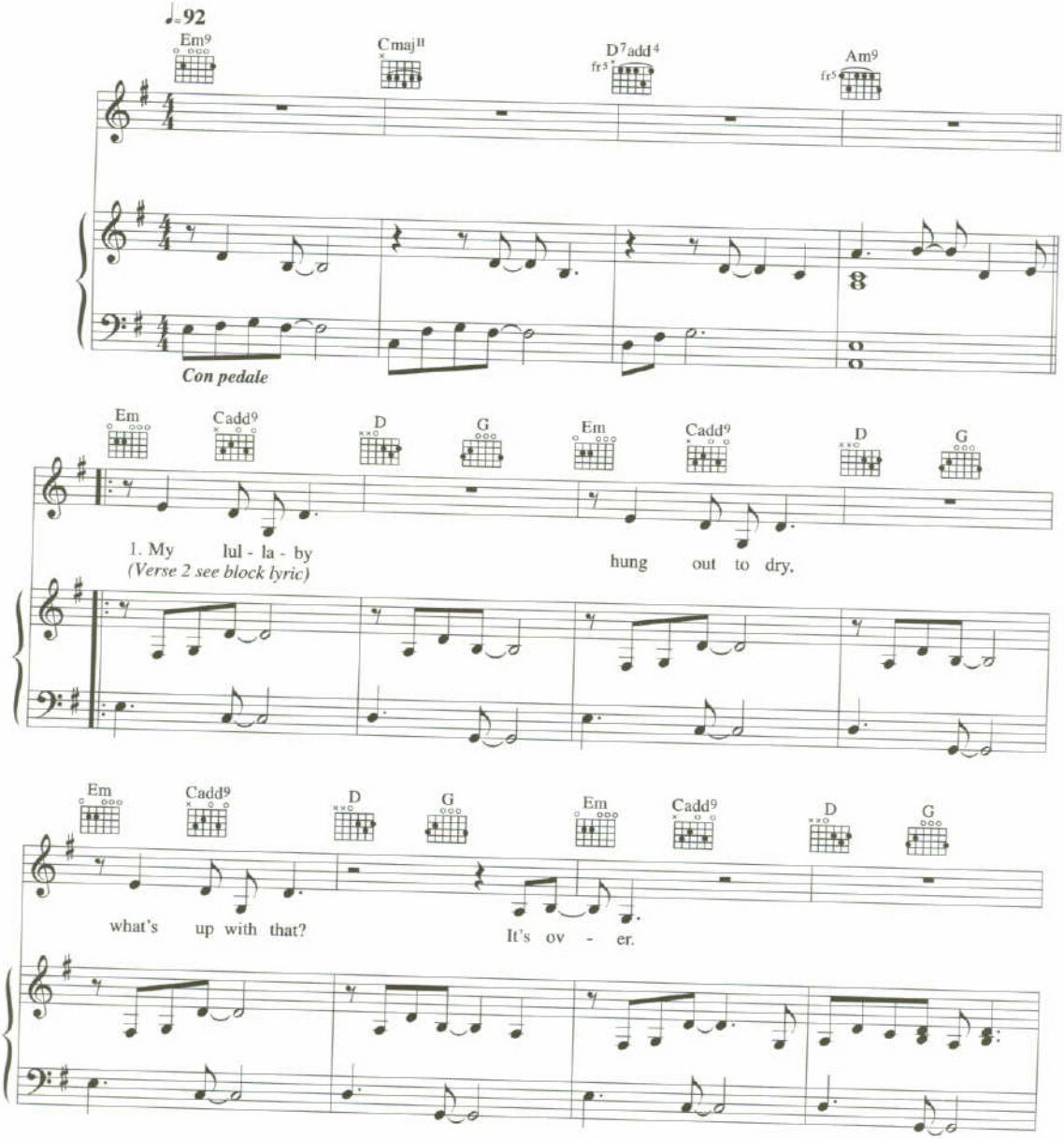

© COPYRIGHT 1997 BMG MUSIC PUBLISHING LIMITED, BEDFORD HOUSE, 69-79 FULHAM HIGH STREET, LONDON SW6 (50%) & WINDSWEPT PACIFIC MUSIC LIMITED, 27 QUEENSDALE PLACE, LONDON W11 (50%). > THIS ARRANGEMENT © COPYRIGHT 1997 BMG MUSIC PUBLISHING LIMITED FOR THEIR SHARE OF INTEREST. > ALL RIGHTS RESERVED. > INTERNATIONAL COPYRIGHT SECURED. > >

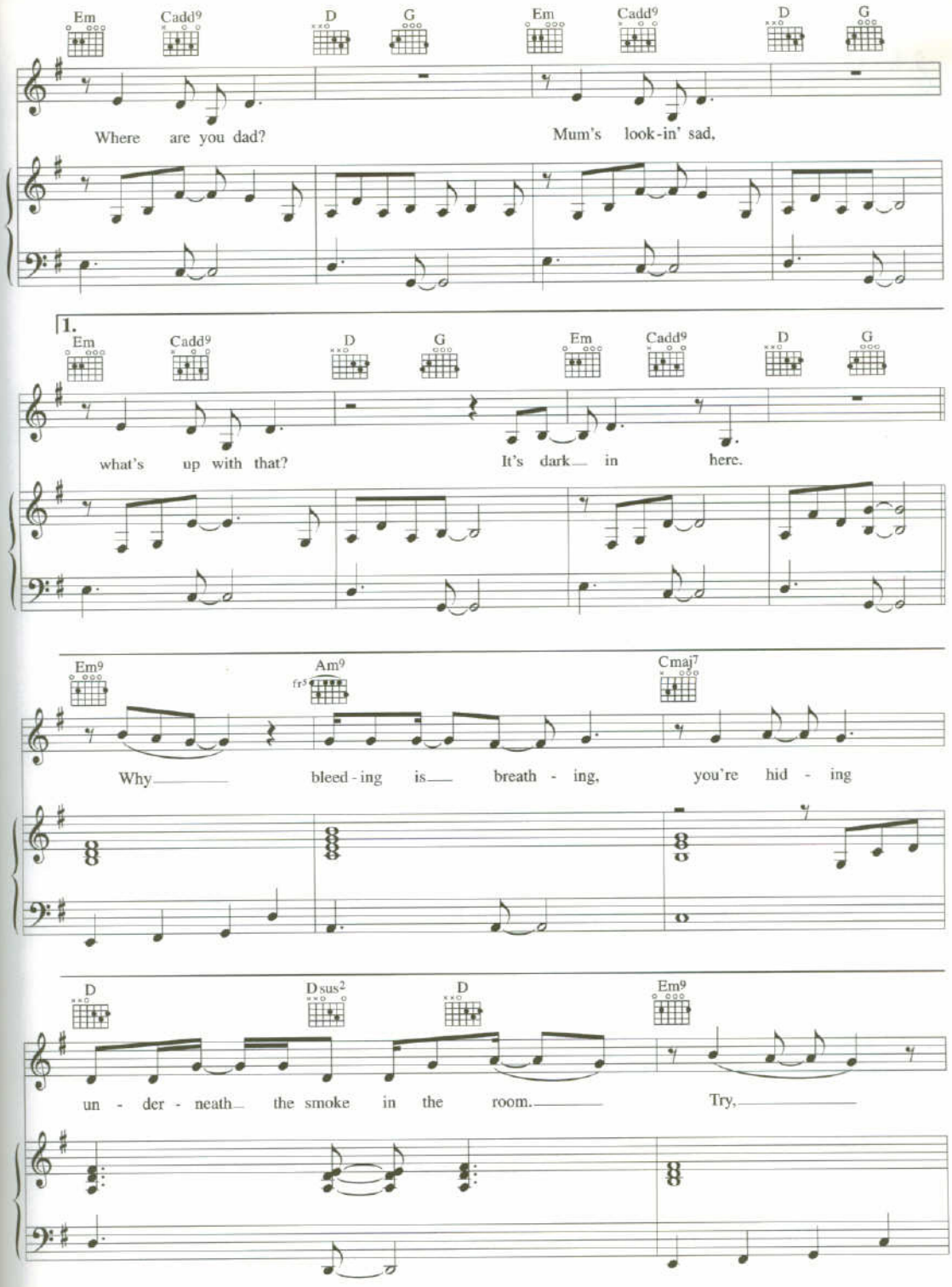
Em Cadd9 D G Em Cadd9 D G
Where are you dad? Mum's look-in' sad,
1.
Em Cadd9 D G Em Cadd9 D G
what's up with that? It's dark in here.
Em9 Am9 Cmaj7
Why bleed-ing is breath-ing, you're hid-ing
D Dsus2 D Em9
un-der-neath the smoke in the room. Try,

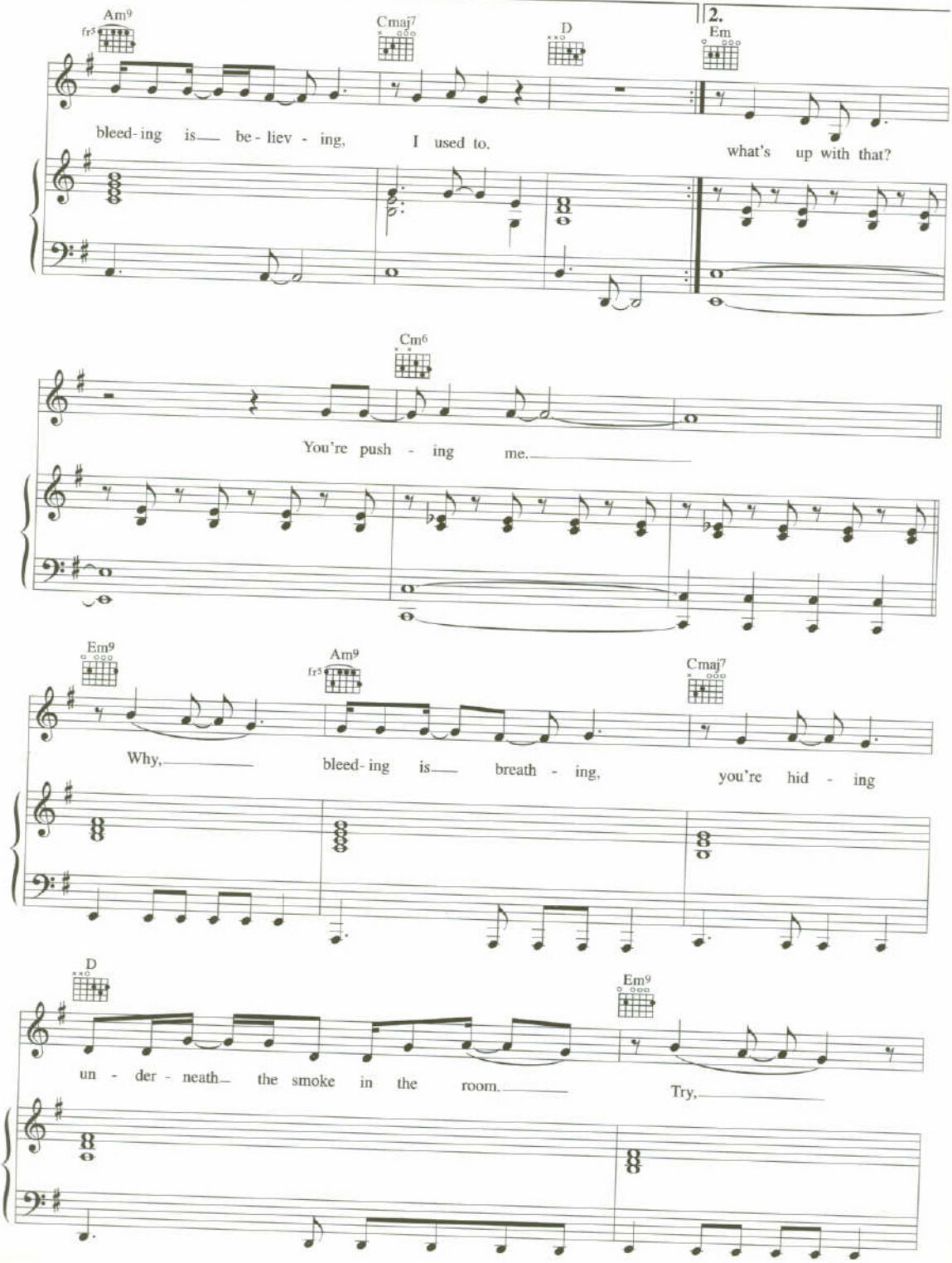
Am9
fr5
Cmaj7
D
2.
Em
bleed- ing is be - liev - ing, I used to.
what's up with that?
Cm6
You're push - ing me.
Em9
Am9
fr5
Cmaj7
Why, bleed- ing is breath - ing, you're hid - ing
D
Em9
un - der - neath the smoke in the room.
Try,

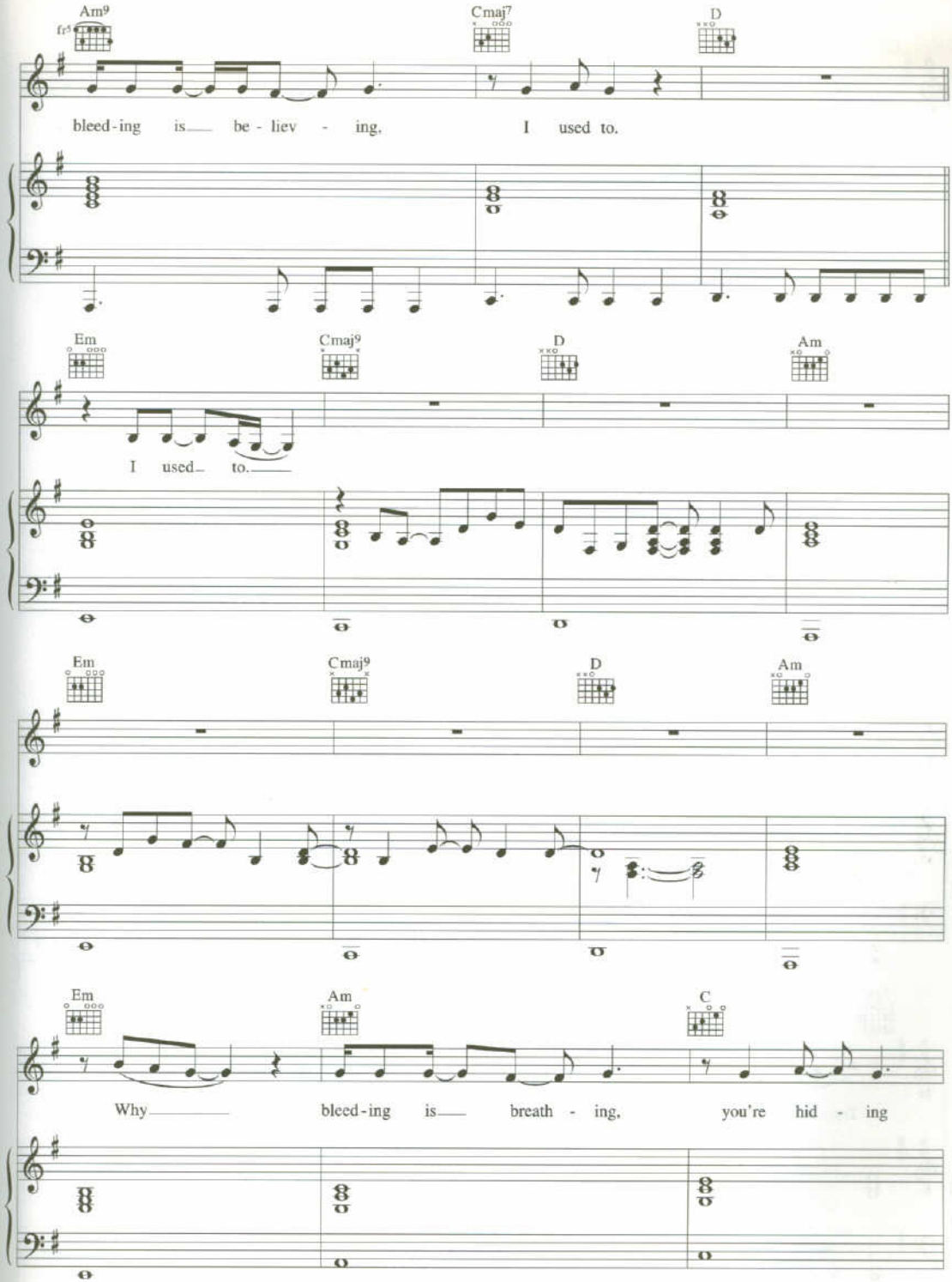
Am9
fr5
Cmaj7
D
bleed-ing is be - liev - ing. I used to.
Em
Cmaj9
D
Am
I used to.
Em
Cmaj9
D
Am
Em
Am
C
Why bleed-ing is breath - ing, you're hid - ing

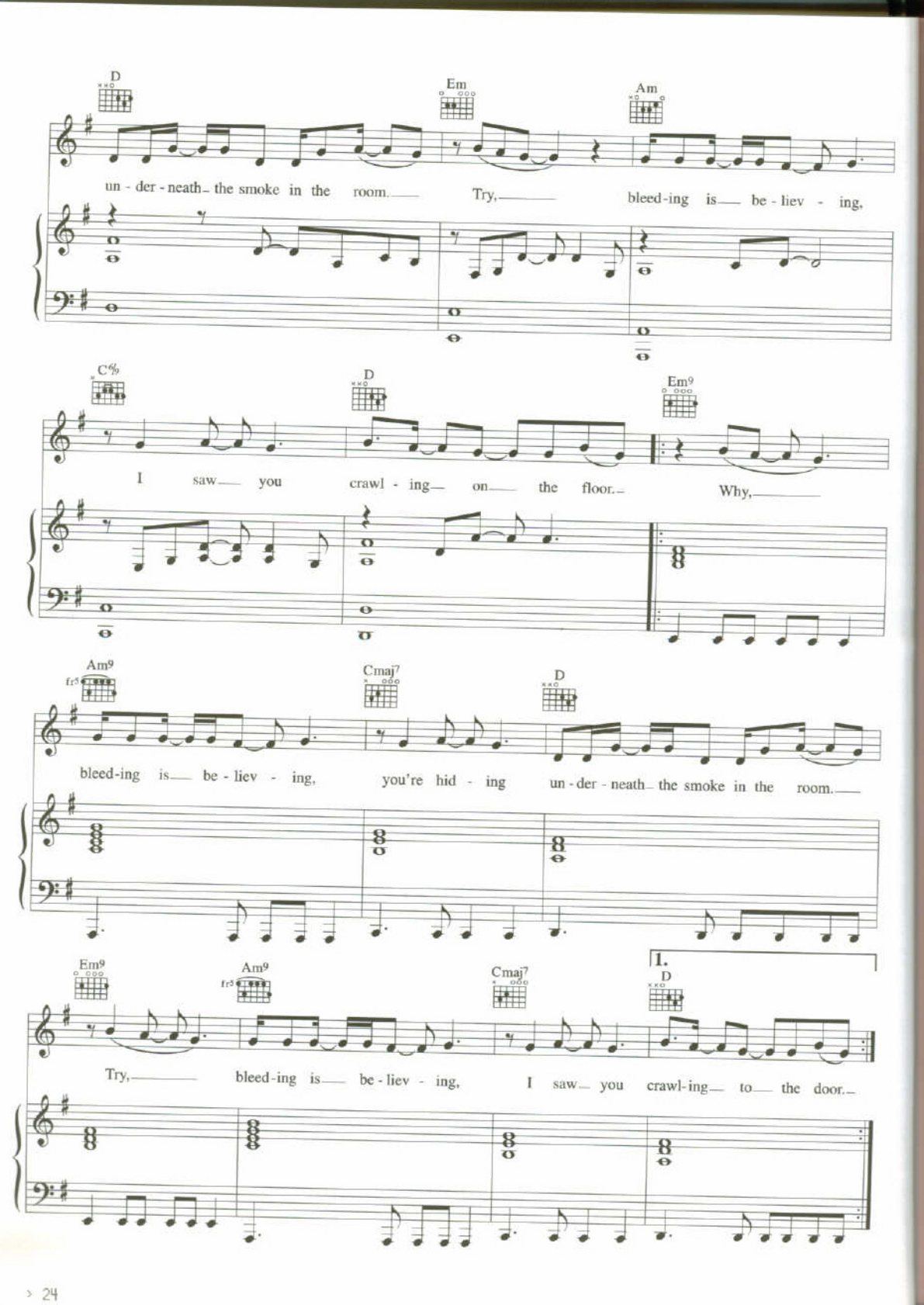
D
Em
Am
un - der - neath the smoke in the room. Try, bleed - ing is be - liev - ing,
C6/9
D
Em9
I saw you crawl - ing on the floor. Why,
Am9
fr5
Cmaj7
D
bleed - ing is be - liev - ing, you're hid - ing un - der - neath the smoke in the room.
Em9
Am9
fr5
Cmaj7
1.
D
Try, bleed - ing is be - liev - ing, I saw you crawl - ing to the door.

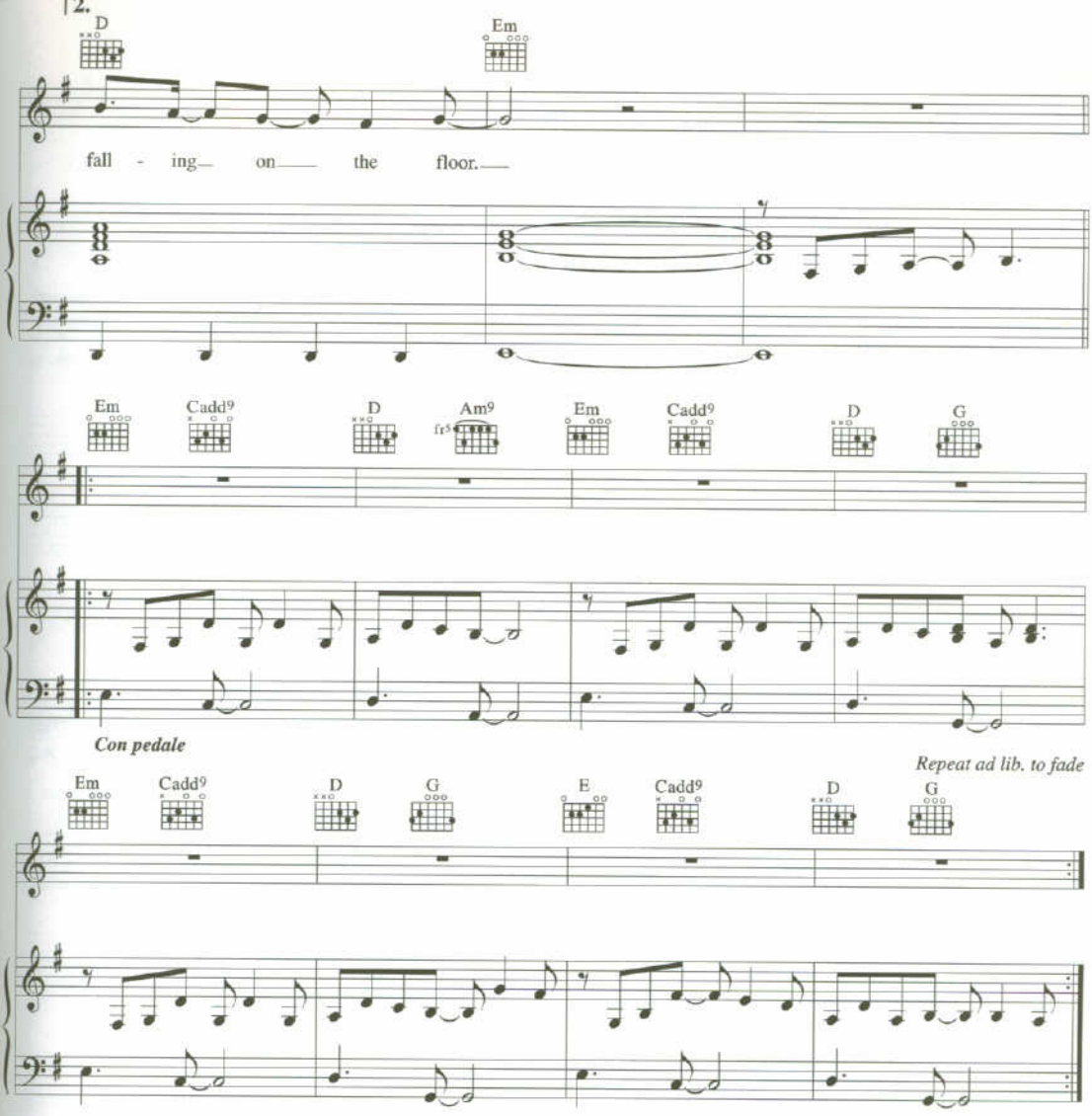

Verse 2:
My mouth is dry
Forgot how to cry
What's up with that?
You're hurting me
I'm running fast
Can't hide the past
What's up with that?